



REPUBLIC OF THE MARSHALL ISLANDS  
**Ministry of Natural Resources and Commerce**

Post Office Box 1727  
Majuro, Marshall Islands 96960

December 13, 2021

**Trip Report**

<b>Reporting to:</b>	<i>Secretary, Iva Reimers Roberto UNDP</i>
<b>Travel dates:</b>	<i>December 3 to December 10</i>
<b>Atoll visited:</b>	<i>Likiep Atoll</i>
<b>Program(s):</b>	<i>Ridge to Reef Project</i>
<b>Organizer(s) &amp; Member(s):</b>	<i>Ministry of Natural Resources and Commerce -Foster Lanwe -Ruby Tojar -Daffodil Silver Wase</i>
<b>Program Objective(s):</b>	<p>A team comprised of 3 from MNRC visited Likiep Atoll for the purpose of:</p> <ol style="list-style-type: none"><li>1. Introduction of R2R Project to Likiep Community.</li><li>2. Plant targeted seedlings into designated sites.</li><li>3. School Outreach</li><li>4. Train Site Coordinator and Extension Agent on Propagation methods.</li><li>5. Distribution of seedlings to Melan and Jebal community.</li><li>6. Develop a schedule for Site Coordinator and Extension Agent to maintain designated sites.</li></ol>
<b>Program Description:</b>	<p>NRC conducted a one week long training on the following:</p> <ol style="list-style-type: none"><li>1. Community consultation on the Likiep R2R Project.</li><li>2. Cleared and planted 150 swamp taro seedlings into Taro patch.</li><li>3. Consultation on importance of Agroforestry to Likiep Elementary School (Grades 6,7,8).</li><li>4. Trained students on planting 115 banana, 85 cassava, and sweet potato seedlings into school garden.</li><li>5. Distribute 6 <i>Mafala Breadfruit</i> seedlings to Likiep Elementary School, Melan Elementary School, and Jebal Elementary School (2 per school).</li><li>6. Trained Site coordinator and Extension Agent on Propagation methods: Air layering, root cutting, stem cutting.</li><li>7. Develop a working schedule for site coordinator and extension agent to maintain sites: watering schedule; weeding schedule.</li></ol>

---

**Problems Encountered:**

- During the community consultation, time was very limited because there were 2 other visiting teams;
- There were not many tools available to work on site.
- Site coordinator and Extension agent need more training on plant propagation, air-layering, and composting
- Extension agent need to be more understand on extension service
- Site coordinator need to work closely with local government leadership
- Community engagement need to be improved

---

**Follow Up Action:**

1. Extension Agent and Site Coordinator to check up on papaya and pumpkin seedlings on school grounds.
2. Extension Agent and Site Coordinator to distribute seedlings to community if seedlings are ready.
3. Extension Agent and Site Coordinator biweekly report on sites.

---

**Photos:**

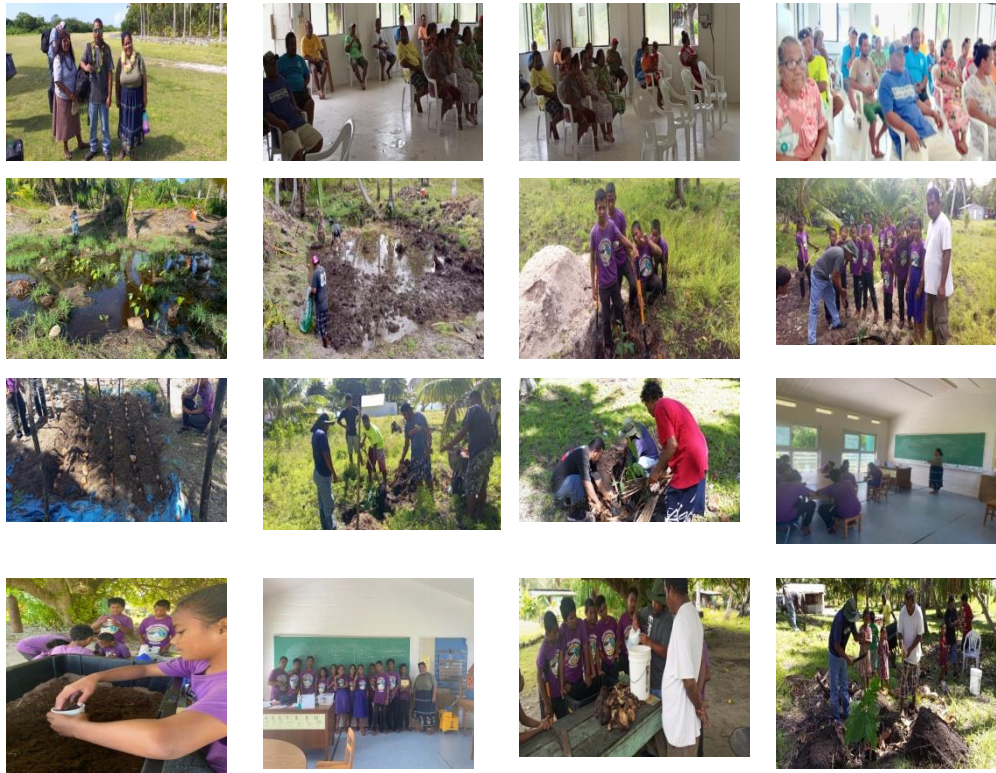

---

**Report Completed by:**

Foster Lanwe, Ruby Tojar, & Daffodil Silver Wase

---

**Supporting Documents:**

Baggage Excess Receipts, Departure Fee, Boat Charter Invoice, Invoice for Food Stuff for Community Consultation

---

**RECEIPT** DATE 12/09/21 No. **0727607**

RECEIVED FROM Ejmi Ishaia \$ 120.00

One Hundred Twenty Dollars Only DOLLARS

FOR RENT Boat Charter

FOR

ACCOUNT  
PAYMENT  
BAL. DUE

CASH  
 CHECK  
 MONEY ORDER  
 CREDIT CARD

FROM Ejmi Ishaia TO UNDP

BY [Signature]

AIRBILL 877772



**Air Marshall Islands Inc**  
 PO Box 1319, Majuro, MH, Marshall Islands 96960  
**Phone:** 692-625-3731  
**Fax No:** 692-625-3730  
**Email:** resv@airmarshallislands.net  
**Web:** www.airmarshallislands.net

I hereby declare that the goods contained herein do not contain dangerous goods.

Signed.....Date.....

**FREIGHT DETAILS**

**FROM/TO:** Likiep Airport -> Majuro Airport

**Flight Departs:** Dec 10 21 1:34 PM

**Sender:** UND/SILVER WASE UNDP Office - Ameila Raratabu

LIKIEP

**Receiver:** UNDP/SILVER WASE

MAJ

**AGENT:** UNDP Office - Ameila Raratabu

DESCRIPTION & COMMENT	QUANTITY	WEIGHT (lb)	HANDLE FEE	DANGER FEE	TOTAL
Dry Goods - Dry Goods	1	113	\$10.00	-	\$111.70
Invoiced to UNDP Office - Ameila Raratabu:					\$111.70

Receiver Signature \_\_\_\_\_ Printed Name \_\_\_\_\_ Date \_\_\_\_\_

**TERMS AND CONDITIONS**

Subject to Carriers conditions, the maximum liability is limited to USD150.00 AIR MARSHALL ISLANDS recommends shippers seek insurance separately for consignments.